Megazyme Building 1,
Bray Business Park,
Bray, Co. Wicklow,
A98 YV29,
Ireland.
Tel: + 353 1 2861220 Fax: + 353 1 2861264

Certificate of Analysis

Product: 2^3 , 3^3-di-α-L-Arabinofuranosyl-xylotriose
Cat. No: O-A23XX
Lot. No: 140705B
Expiry Date: N/A

Parameters:

Purity By	Specification	Result
HPLC	>95%	94.3%

This lot meets our specification.

Signature:  **Date:** 26.Feb.2019

Ciara McLoughlin
Biochemical Analyst/Research Assistant
Carbohydrate and Enzyme Research Laboratory

(*as this certificate is a computer printout, it has not been signed or dated by hand*)

© 2023, Neogen Corporation; © 2023, Megazyme. All rights reserved.
Neogen is a registered trademark of Neogen Corporation. Megazyme is a registered trademark of Megazyme Ltd.

Megazyme Building 1,
Bray Business Park,
Bray, Co. Wicklow,
A98 YV29,
Ireland.
Tel: + 353 1 2861220 Fax: + 353 1 2861264

HPLC:

Product: O-A23XX, Lot 140705B

Column: Shodex Asahipak NH2P-40 3E analytical column
Temperature: 35°C
Flow rate: 0.35 mL/min (Eluent gradient shown below)
Detector: CAD (Charged Aerosol Detector)
HPLC System: Thermofisher U3000 Ultimate and Chromeleon v 7.0 software

Time (min)	H_2O (%)	CH_3CN (%)
0	40	60
1	40	60
14	60	40
16	40	60
18	40	60
20	40	60

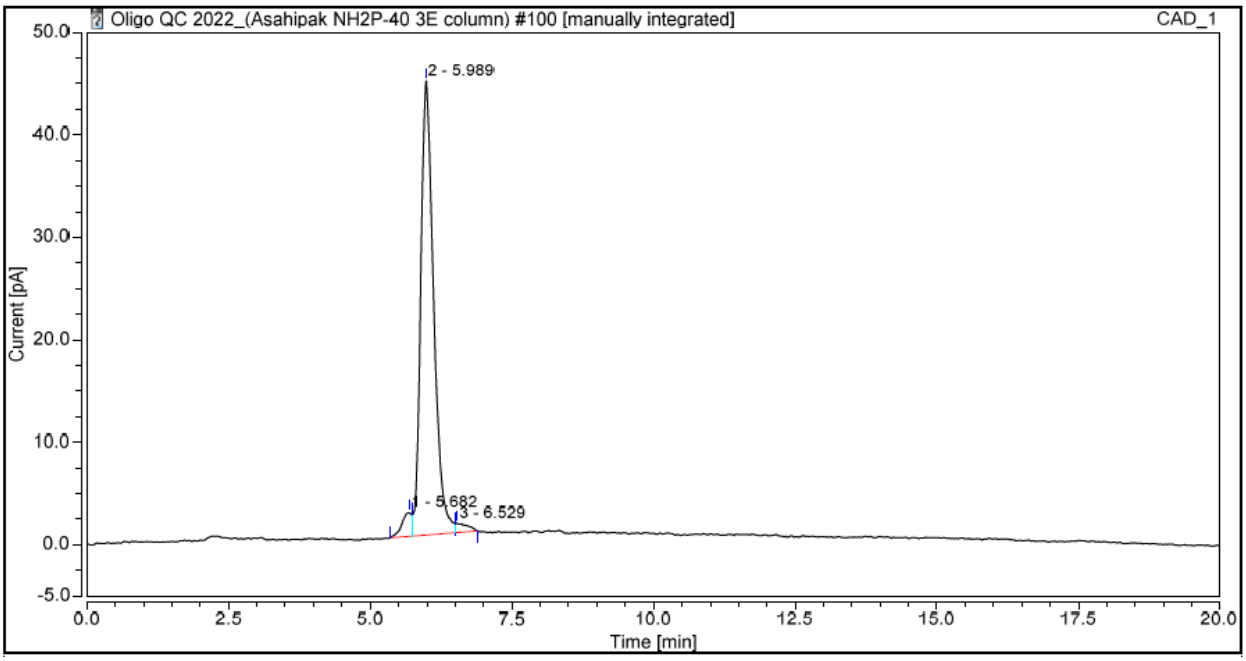

© 2023, Neogen Corporation; © 2023, Megazyme. All rights reserved.
Neogen is a registered trademark of Neogen Corporation. Megazyme is a registered trademark of Megazyme Ltd.